

# Booking Form

Player's Name

Age  Date of Birth  Male or Female

Hockey Club

School

Position

T-shirt size  Please advise chest size

April Camp		August Camp	
All 4 days	(£160.00) <input type="checkbox"/>	All 4 days	(£160.00) <input type="checkbox"/>
Residential 4 days	(£240.00) <input type="checkbox"/>		
Tuesday	(£55.00) <input type="checkbox"/> (£65.00) <input type="checkbox"/>	Tuesday	(£55.00) <input type="checkbox"/>
Wednesday	(£55.00) <input type="checkbox"/> (£65.00) <input type="checkbox"/>	Wednesday	(£55.00) <input type="checkbox"/>
Thursday	(£55.00) <input type="checkbox"/> (£65.00) <input type="checkbox"/>	Thursday	(£55.00) <input type="checkbox"/>
Friday	(£55.00) <input type="checkbox"/> (£65.00) <input type="checkbox"/>	Friday	(£55.00) <input type="checkbox"/>

Parents Name

Mobile Number

Email

CAPITALS

### Booking:

- Places are confirmed on receipt of payment on a first come basis
- One completed form per individual booking
- Cheques made payable to: Warminster School
- Cancellation - should you be forced to cancel your booking for whatever reason a cancellation charge will be made on the following scale:
  - Within 3 weeks of camp 50% / Within 1 weeks of camp 100%
- Force Majeure – Warminster School shall not be liable for any failure to supply a camp programme as a result of events or circumstances beyond our reasonable control

# Warminster Hockey Camps 2018



1707

## Warminster School

**Easter (4 day)**  
**Tuesday 3 – Friday 6 April 2018**

**Summer (4 day)**  
**Tuesday 28 – Friday 31 August 2018**

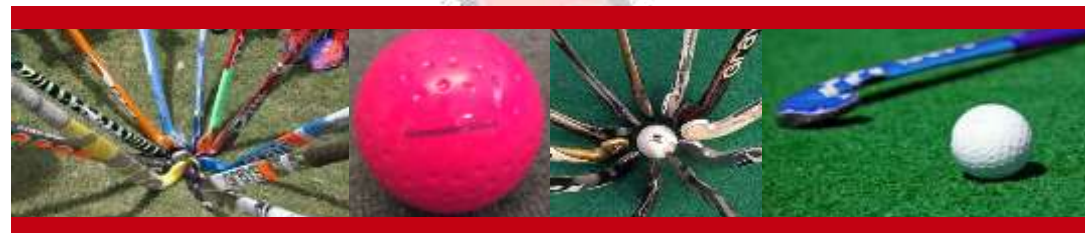

## Easter (Residential & Non-residential)

Tuesday 3 – Friday 6 April: 4 Days

- Timings: 9:30-4:30pm  
 Who: Intermediate – Advanced ability (knowledge of basic skills)  
 Out-field & Goal keepers \* (\* GKs need to supply own kit)  
 Age: School Years 5-9  
 What: Goal Keepers
- Shaping – basics & more advanced (diving, single stack, smoother)
- Out-field
- Core fundamental skills
  - Specialists skills – aerials, drag flicking, 3D skills, sliding + tricks
  - Mini games & final tournament

### Costs

Residential £240.00 for 4 days / 3 nights (or £65.00 daily rate)  
 Non-Residential £160.00 for 4 days (or £55.00 daily rate)

What is included:

- Hot lunch – Tuesday, Wednesday, Thursday & Friday
- Morning & afternoon snacks
- Camp T-shirt & hockey ball

What is included, additional with residential:

- 3 nights accommodation (supervised) – Tuesday, Wednesday & Thursday nights
- Supervised evening entertainment
- Hot evening meal – Tuesday, Wednesday & Thursday evening
- Breakfast – Wednesday, Thursday & Friday morning

## Summer Camp (Non-residential)

Tuesday 28 – Friday 31 August: 4 Days

- Timings: 9:30-4:30pm  
 Who: Intermediate – Advanced ability (knowledge of basic skills)  
 Out-field & Goal keepers \* (\* GKs need to supply own kit)  
 Age: School Years 5-9  
 What: Goal Keepers
- Shaping – basics & more advanced (diving, single stack, smoother)
- Out-field
- Core fundamental skills
  - Specialists skills – aerials, drag flicking, 3D skills, sliding + tricks
  - Mini games & final tournament

### Costs

Non-Residential £160.00 for 4 days (or £55.00 daily rate)

What is included:

- Hot lunch – Tuesday, Wednesday, Thursday & Friday
- Morning & afternoon snacks
- Camp T-shirt & hockey ball

Contact Jeremy Evans (Head of Hockey) for further information & booking:

[jevans@warminsterschool.org.uk](mailto:jevans@warminsterschool.org.uk)

### Send cheques & forms care of:

J Evans (Hockey Camp)  
 Warminster School  
 Church Street  
 Warminster  
 Wiltshire BA12 8PJ

### Paying online / BACS:

Lloyds Bank PLC  
 Warminster Branch  
 37 Market Place  
 Warminster  
 Wiltshire BA12 9BD

### Online bank details:

Ref.: 2634 Hockey Camp  
 Acc No.: 00106231  
 Acc Name: Warminster School  
 Sort code: 30-99-13  
 Swift code: LOYDGB2L  
 BIC code: LOYDGB21294  
 IBAN Code: GB98LOYD30991300106231

### What's it all about?

Spring half term & Easter holidays are renowned for hockey camps and a great time to hone your hockey skills. Summer is ideal for the upcoming start of the new season.

The focus is on improving the core skills of the attendees, as well as having a fun time with plenty of coaches to ensure that everyone gets the right amount of attention.

### The camp will be a mix of:

- Core hockey skills shaping
- GK training – shaping & game-play
  - Coaching equipment: SAQ kit / Crazy Catch / deflection mats / ball machine
- Specialist out-field areas:
  - Corners (attack & defend)
  - 3D skills & exploiting new over-head rules
  - Flicking, drag & aerials
  - Building hockey fitness – speed & power
  - Sliding to deflect
  - Shooting under pressure – bungees & tackle bags
- Video sessions
- Plenty of game play

### What is included in the cost:

- Qualified coaches – 1<sup>st</sup> Aid trained, CRB checked, Safe Guarding qualified
- Indoor facilities for poor weather
- Camp T-shirt & hockey training ball
- All food incl, drinks & snacks
- Residential athletes will be supervised at all times by trained staff with evening activities involving; films, competitions, sports & general fun activities
- Opportunity to test & try out hockey equipment – option to purchase

### Kit required:

- Trainers (*outdoor*), shorts & tracksuit
- Hockey stick, shin pads & gum shield
- Suitable clothing for weather

